

announcing —

Portland Parks and Recreation
Portland Ice Arena
Figure Skate Ice

2012 Spring

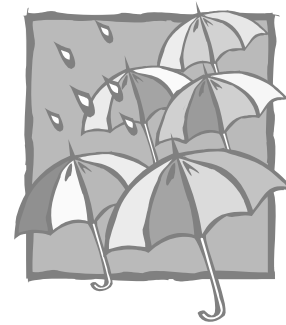

*Monday, Tuesday,
Wednesday,
Thursday, Sunday*

*225 Park Avenue, Portland, ME 04102
207-774-8553*

Portland Ice Arena
225 Park Ave.
Portland, ME 04102

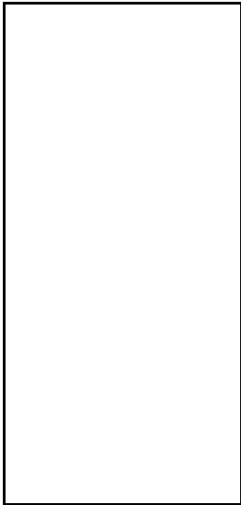

**COST — PRE-REGISTRATION \$11.00 per unit
WALK-ON FEE \$12.00 per unit**

**Monday - 6 weeks
Feb. 27, Mar. 5, 12, 19, 26, April 30**

4:00 - 4:50 pm Open Freestyle/Dance
5:00 - 5:50 pm Open Freestyle/Dance

**Monday - 5 weeks
April 2, 9, 16, 23**

6:10 - 7:00 pm Open Freestyle/Dance
7:10 - 8:00 pm Open Freestyle/Dance

**Tuesday - 3 weeks
April 10, 17, May 1**

4:00 - 4:50 pm Open Freestyle/Dance
5:00 - 5:50 pm Open Freestyle/Dance

**Wednesday - 6 weeks
Feb. 29, Mar. 7, 14, 21, 28, May 2**

4:10 - 5:00 pm Open Freestyle/Dance
5:10 - 6:00 pm Open Freestyle/Dance

**Thursday - 9 weeks
Mar. 1, 8, 15, 22, 29, April 5, 12, 19, May 3**

3:30 - 4:20 pm Open Freestyle/Dance
4:30 - 5:20 pm Open Freestyle/Dance
5:30 - 6:20 pm Open Freestyle/Dance
6:30 - 7:30 pm Adult Priority Open FS

**Sunday - 5 weeks
Feb. 26, Mar. 4, 25, April 1, 22**

7:20 - 8:10 am Open Freestyle/Dance
8:10 - 9:00 am Open Freestyle/Dance

Ice is open to ISI Gamma (USFSA Basic 6) or higher. Children 6 or under who qualify should be accompanied by a professional. For questions, check with Lynda Hathaway, Director of Skating.

**Figure Ice Registration Form — Please Return with Payment
REGISTER BY FEBRUARY 27 FOR DISCOUNT**

Name: _____

Street: _____

City: _____ **State:** _____ **Zip:** _____

Phone: _____ **Age:** ____ **Skating Level:** _____

Monday — 6 weeks

Feb. 27, Mar. 5, 12, 19, 26, April 30 (circle dates)

Open FS 4:00 - \$66 walk-on \$12.00 per date
 Open FS 5:00 - \$66 walk-on \$12.00 per date

Monday — 4 weeks

Apr. 2, 9, 16, 23 (circle dates)

Open FS 6:10 - \$44 walk-on \$12.00 per date
 Open FS 7:10 - \$44 walk-on \$12.00 per date

Tuesday - 3 weeks

Apr. 10, 17, May 1

Open FS 4:00 - \$33 walk-on \$12.00 per date
 Open FS 5:00 - \$33 walk-on \$12.00 per date

Wednesday — 6 weeks

Feb. 29, Mar. 7, 14, 21, 28, May 2 (circle dates)

Open FS 4:10 - \$66 walk-on \$12.00 per date
 Open FS 5:10 - \$66 walk-on \$12.00 per date

Thursday — 9 weeks

Mar. 1, 8, 15, 22, 29, April 5, 12, 19, May 3 (circle dates)

Open FS 3:30 - \$99 walk-on \$12.00 per date
 Open FS 4:30 - \$99 walk-on \$12.00 per date
 Open FS 5:30 - \$99 walk-on \$12.00 per date
 Ad. Priority FS 6:30 - \$99 walk-on \$12.00 per date

Sunday — 5 weeks

Feb. 26, Mar. 4, 25, April 1, 22 (circle dates)

Open FS 7:20 am - \$55 walk-on \$12.00 per date
 Open FS 8:10 am - \$55 walk-on \$12.00 per date

TOTAL AMOUNT ENCLOSED \$ _____